

2. Viola

Quintett D-dur
I. Satz.

Allegro

I 1

2

Adagio

Quintett

2. Viola

8

9

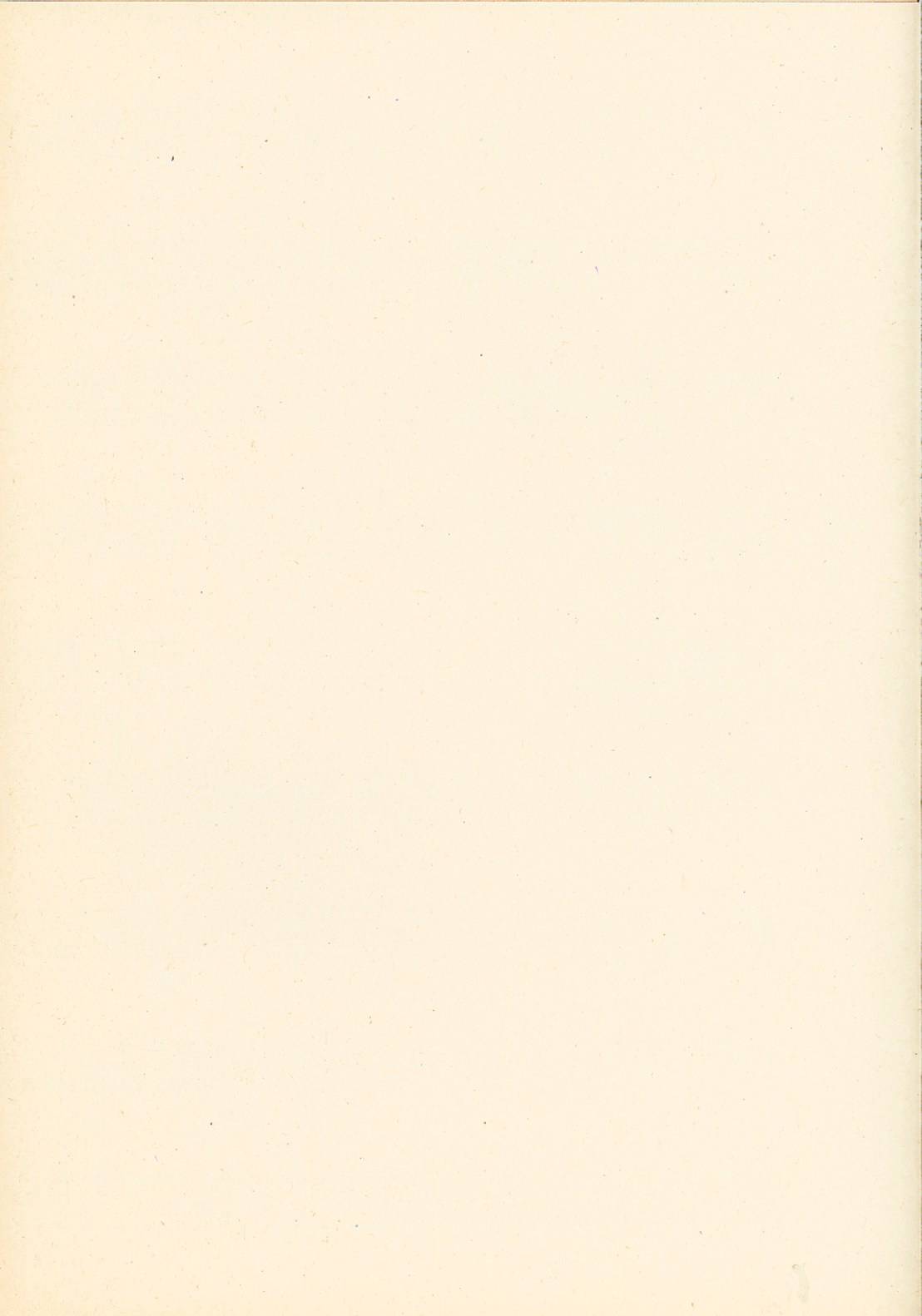
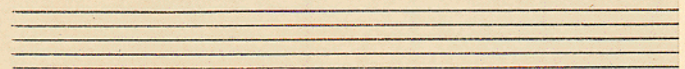
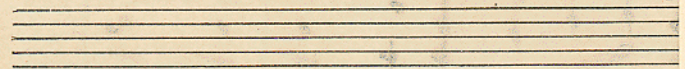
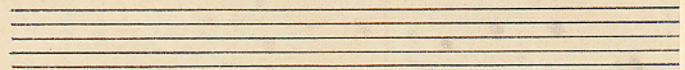
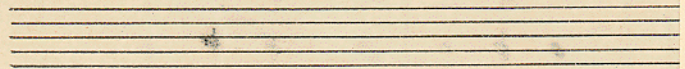
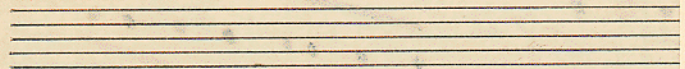
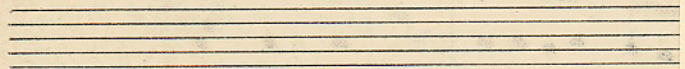
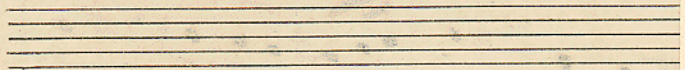
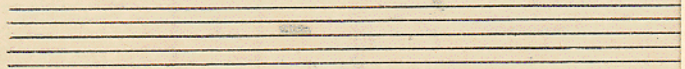
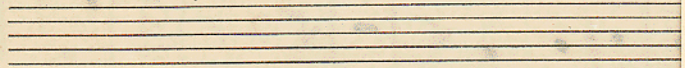
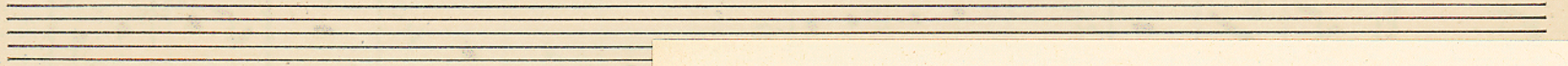
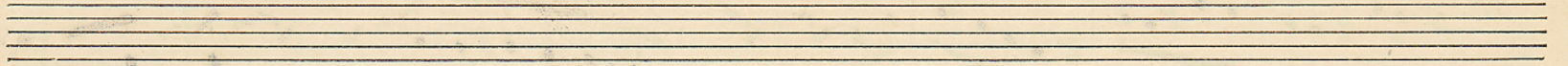
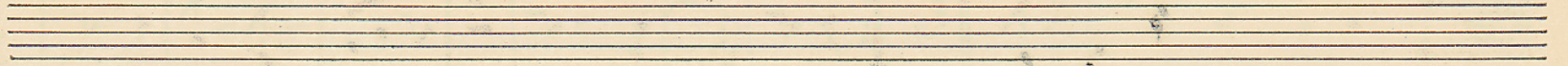
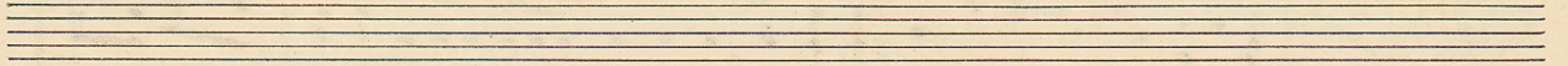
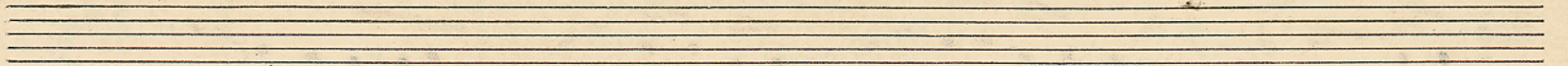

2. Viola

Quintett D-dur
I. Satz.

Alpel.

Adagio

Allegro

5

6

I 2

4

10

11

12

Empty musical staff.

Empty musical staff.

Empty musical staff.

Empty musical staff.

Empty musical staff.

Empty musical staff.

2. Viola.

Spec. Quintett.

Richard Appel.

I

Andante

II

II 2

114

Allegro molto. **III** *Scherzo.*

2. Viola

V. Finale

Allegro

F3

31

ff string

tempo

14

15

16

17

18

19

20

21

22

23

24

25

26

28

27

29

30

umdröhen

