

Ciaccona. B-dur
♩ = 126

Thema v. Matheson angeben.

20. Kiel 19.

Fräulein Lulu Andersen gewidmet.

13 *pp* *cresc.* *dim.* *pp* 14

cresc. 15. *ff* *con s. lano*

es d! *con s.*

16 *pp* *cresc.* *dim.* *pp*

cresc. 17 *legato* *rit* *16!* *anfissi!* *f non legato*

molto cresc.

3. *lento*

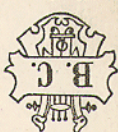

H

18

mf

cresc.

sf

gran

ff

brist!

ff

rit.

rit.

mf

14. 11. 19

Leinhard Appel.