

D. Oepel
d. 15. 10

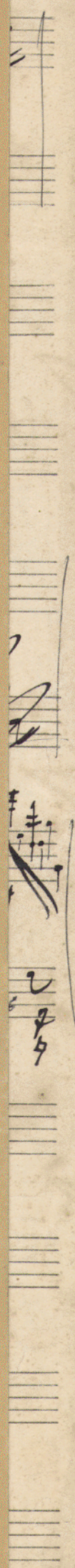

Klavier

[Klaviersonaten]

Firma:

Ort:

Vom

193

Bis

193

Schrank:

Gefach:

Cadenza!

II
Viol

2

somm

8

somm

sindichen!

10

er

2 3 4 5 6

1 2 3 4 5 6 7 8

Centrum! *gIV!*

9 10 11 12 13 14 15 16

17 18 19 20 21 22 23 24 25

Centrum!

26 27 28 29 30

23-30 = 9-16 = 7-14 v I. Teil
1. Qui. höher!
falsche Form!

17 18 19 20 21

22