

Ein Hebräer  
Lage + Lk!

Händel:

Cantata a voce sola e basso.

Dolce mio ben.

Verarbeitung  
von

Richard Oppel

Leipzig. Oct 1929.

# Cantata a voce sola e basso.

Solce mio ben. (Händel.)

Bearbeitung von  
Leinhard Appel.

*p* sol - ce mio ben, s'io fac - cio l'in - fi - ni - to mar - ti - re, che m'ap -

pres - sa al mo - ri - re, fa ch'io gra - ve do - ler mi - lo - lo giac - cio

per - ché piace a voi, la - sci - lo a - scon - do il mio ste - zio pro - foun - do, ma se

A small section of handwritten musical notation at the bottom of the page, consisting of a few notes and rests on a staff, possibly a correction or an ending.

la - cioi do - los - re    san gl'or - den - ti ros - pir    lin - que del    core .

*reiterato*

In - ten - di mi    in - ten - di mi, ben mi - o, che tut - to il mi - o de -

si - o    sem - pre è ri - vol - to a te    sem - pre, sem - pre,    sem - pre è ri - vol -

*cresc.*

*sempre prest.*

Handwritten musical score for the third system. The lyrics are: *sub- to il mio de- si- o sem- pre è ri- vol- ta le sem- pre è ri- vol- to le, sub-*. The music includes the instruction *prest.*

Handwritten musical score for the fifth system. The lyrics are: *si- o sem- pre è ri- vol*. The music includes the instruction *sempre prest.*

*mp*

- bo sem- pre ri- sol- ta le sem- pre ri- sol- ta le

*a*

*fine*

*p* se par- lo o sac- cio, se par- lo de- cio a- mo- re, par- la per il mio co- re, e

*cresc.*

no- pu- ta mia fe e no- pre e sco- pre la mia fe;

*cresc.*

*p* se par- lo sac- cio a- mo- re, par- la par- la per il mio co- re e sco-

*cresc.*

Handwritten musical score for the third system. The vocal line includes the lyrics: *lo- ro da noi di- ver- se an- si con- tra- rie for- me. deh! per- ché non pass' i- o con-*. The piano accompaniment continues with chords and a bass line, maintaining the melodic and harmonic structure.

Handwritten musical score for the fifth system. The vocal line includes the lyrics: *col- to se- ro sem- pre sta- rei nel suo bel rollo*. The piano accompaniment concludes the piece with a few final chords and a bass line.

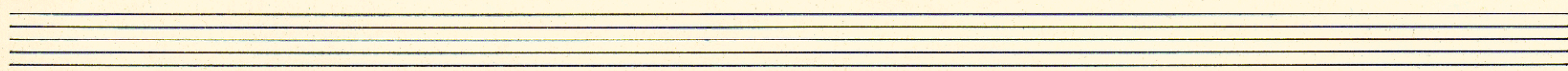

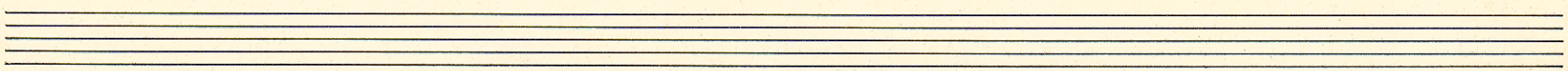

di - so in pa - ra - di - so sta - reh - heil cor *p* dol

*prep.*  
ce nis let - to do ra - ria il bel vi - so, *p* e in pa - ra - di - so sta - reh - heil

heil cor, *cresc.* *press.*

*f*  
sta - reh - heil cor in pa - ra - di - so in pa - ra - di - so sta - reh - heil

*mf*  
cor dol - ce nis let - to ra - ria il bel vi - so, *mf* in pa - ra - di - so sta - reh - heil

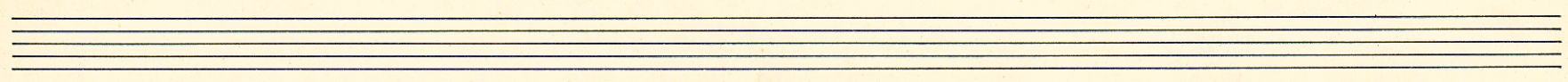

*cres.*

cor — — — in pa-re-di-ro — — in pa-ra-di-sa sta-rem-he il cor.

Por gran di-let-to

*mf*

(Fine)

for-se dell' al-ma n'an-dria la sal-ma

*cres.*

*cres.* per gran di-

let-to for-se dell' al-ma n'an-dria la sal-ma ma ri-cha-d-lo-ra gli ren-de

re-he il Dio d'a-mor gli ren-de re-he il Dio d'a-mor

*mf*

*mf*

*mf* ma vi-vea-lo-ra gli ren-de reb-be il Dio d'a-mor gli ren-de *cresc.*

reb-be il Dio d'a-mor. *da capo*